

Tech Tip Tuesday—April 27, 2021

Hide Empty Rows on Trip Schedule screen

As most of you know, Livery Coach has two main screens that can be used to schedule and dispatch trips—the Dispatch Grid and the Trip Schedule screen.

While most people who use the Trip Schedule screen can't imagine scheduling without it, there are others that just pretend it doesn't exist. One of the criticisms we have gotten about the Trip Schedule screen, particularly from our customers with larger fleets, is that they can't fit the entire fleet on the screen without scrolling.

While flipping a monitor to Portrait can fit more rows, sometimes even this is not enough.

We are happy to announce that now we have an even better solution. Below is a sample Trip Schedule screen, that has a ton of Vehicle Types (we have been doing some testing) as well as a bunch of vehicles. Clearly, everything doesn't fit on the screen.

But also notice the new button, which is highlighted in this screen shot with a red box.

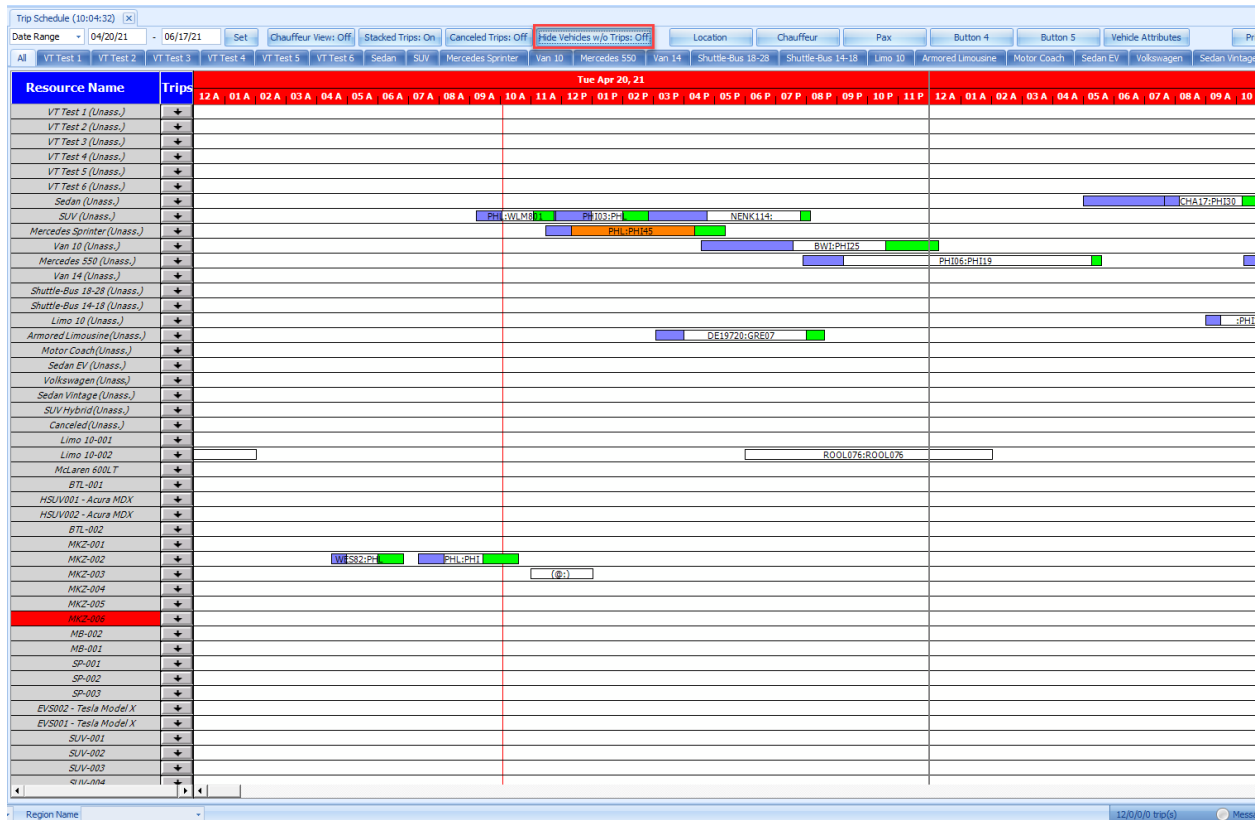

The button is labeled “Hide Vehicles w/o Trips: Off”. It currently says “Off” because the filter is not active. If you click that button, it will make all the rows with no entries hidden—so now you can concentrate on just the rows with trips, and all the “wasted” blank rows are gone.

Trip Schedule (10:17:49 AM)		Tue Apr 20, 21																							
Date Range: 04/20/21 - 06/17/21		12 A, 01 A, 02 A, 03 A, 04 A, 05 A, 06 A, 07 A, 08 A, 09 A, 10 A, 11 A, 12 P, 01 P, 02 P, 03 P, 04 P, 05 P, 06 P, 07 P, 08 P, 09 P, 10 P, 11 P, 12 A, 01 A, 02 A, 03 A, 04 A, 05 A, 06 A, 07 A, 08 A																							
Resource Name	Trips																								
Sedan (Unass.)	+																								
SUV (Unass.)	+																								
Mercedes Sprinter (Unass.)	+	PHI:WILMA, PHI103:PH, NENK114, PHI10:PH105																							
Van 10 (Unass.)	+																								
Mercedes S50 (Unass.)	+	BWI:PH125, PHI06:PH119																							
Limo 10 (Unass.)	+																								
Armored Limousine (Unass.)	+	DE19720:GRE07, ROOL075:ROOL076																							
Limo 10-002	+																								
McLaren 600LT	+																								
MKZ-002	+	LVES3:PH, PHI:PHI, (G:)																							
MKZ-003	+																								

Obviously, if you need to drag and drop some trips onto an empty row while scheduling, you will have to turn the filter back off so the empty row appears...but once there is at least one trip there during the date range selected, the row will stay visible even when the filter is active.